Grundriss / Draufsicht

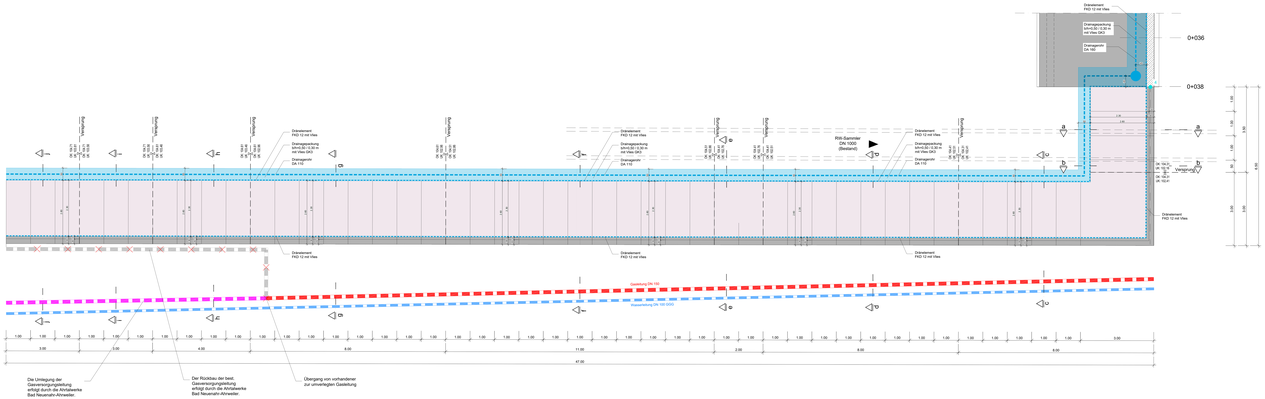

Ansicht Lärmschutzwand (lange Seite)

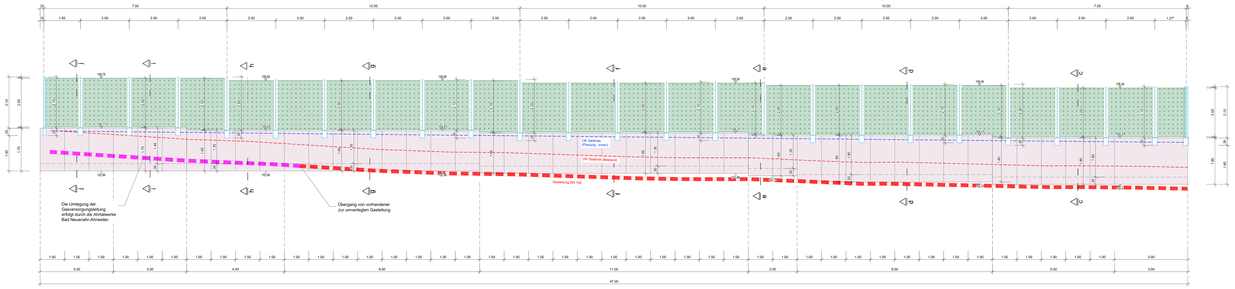

Ansicht Lärmschutzwand (kurze Seite)

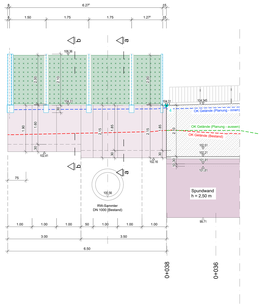

Schnitt a-a

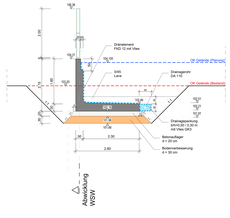

Schnitt b-b

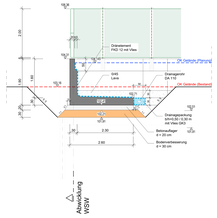

Schnitt c-c

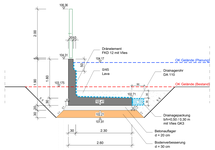

Schnitt d-d

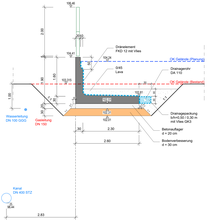

Schnitt e-e

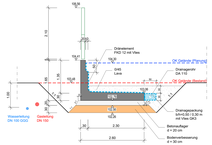

Schnitt f-f

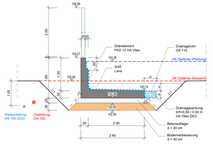

Schnitt g-g

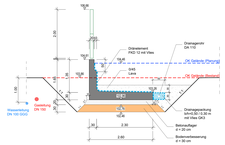

Schnitt h-h

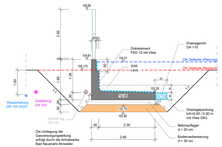

Schnitt i-i

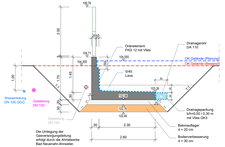

Schnitt j-j

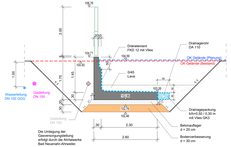

Nur zur Kalkulation

Index	Änderung	Datum	Bearbeiter	Geprüft

PROJEKT
Ersatzneubau Feuerwehr Ahrweiler
Neugestaltung der Freianlagen
Abrstadion
53474 Bad Neuenahr-Ahrweiler

BAUHERR
Aufbau- und Entwicklungsgesellschaft
Bad Neuenahr-Ahrweiler mbH

Hauptstraße 80
53474 Bad Neuenahr-Ahrweiler

Aufgestellt:
Datum: 13/02/2025

PLANER
H&R INGENIEURE
Hohmann + Runkel beratende Ingenieure PartG mbB

H&R - INGENIEURE
hohmann + runkel beratende ingenieure partgmbb
Bachstraße 45
53639 Königswinter
tel: 02223 / 70991-0
web: h2r-ing.de

Aufgestellt:
Datum: 13/02/2025

LP4 - AUSFÜHRUNGSPLANUNG

PLAN
Bauwerksplan
L-Steine Lärmschutzwand

Bearbeitet	C. Hohmann
Geprüft	H. Hohmann
Format	2.970 x 790 mm
Maßstab	1 : 50
Datum	20.02.2026
Index	

Projekt-Nr. 24-213 | Plan-Nr. FWA-24213-A-BW-P-XX-BW-03

20.02.26